## 2- Teşkilat Yapısı
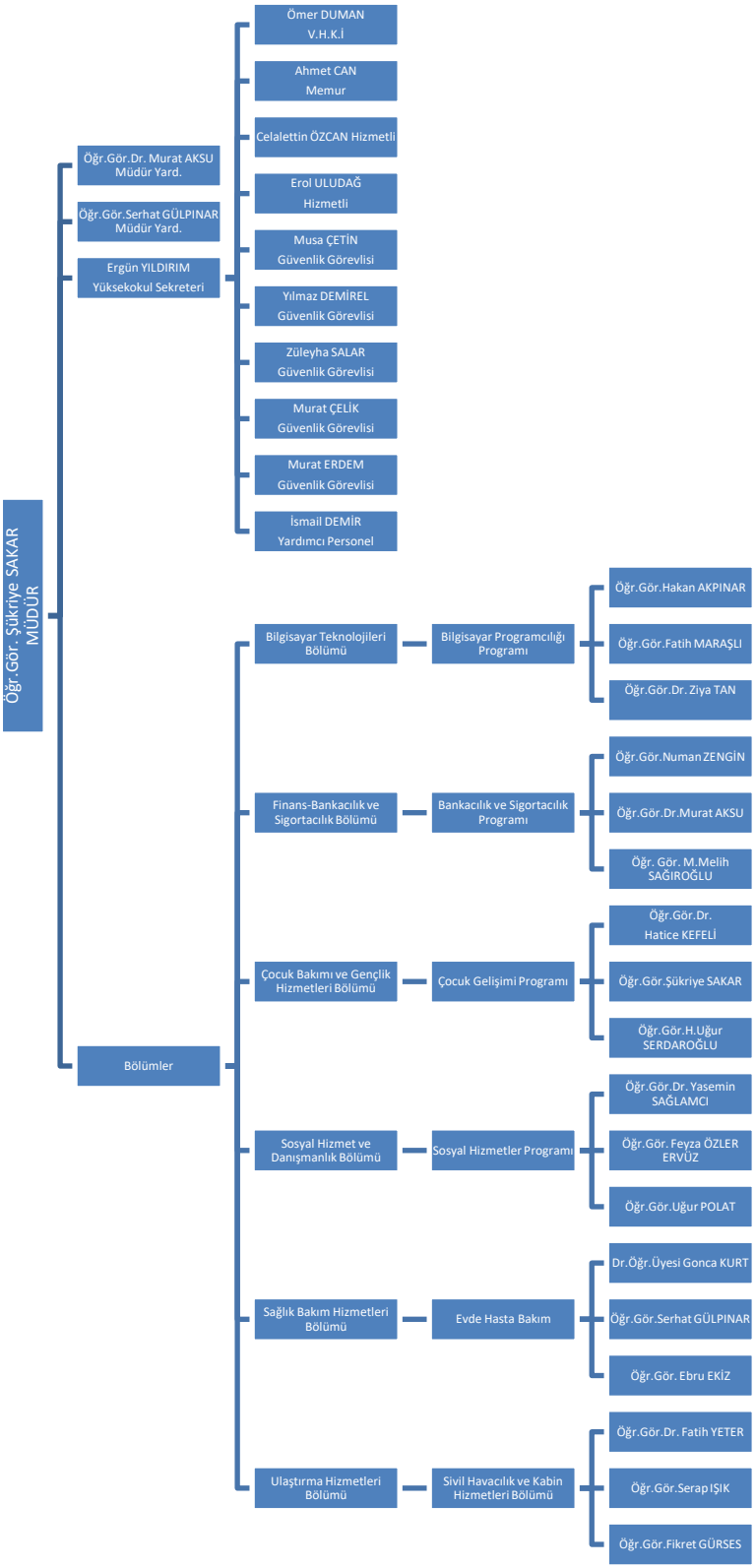
( Teşkilat şeması )